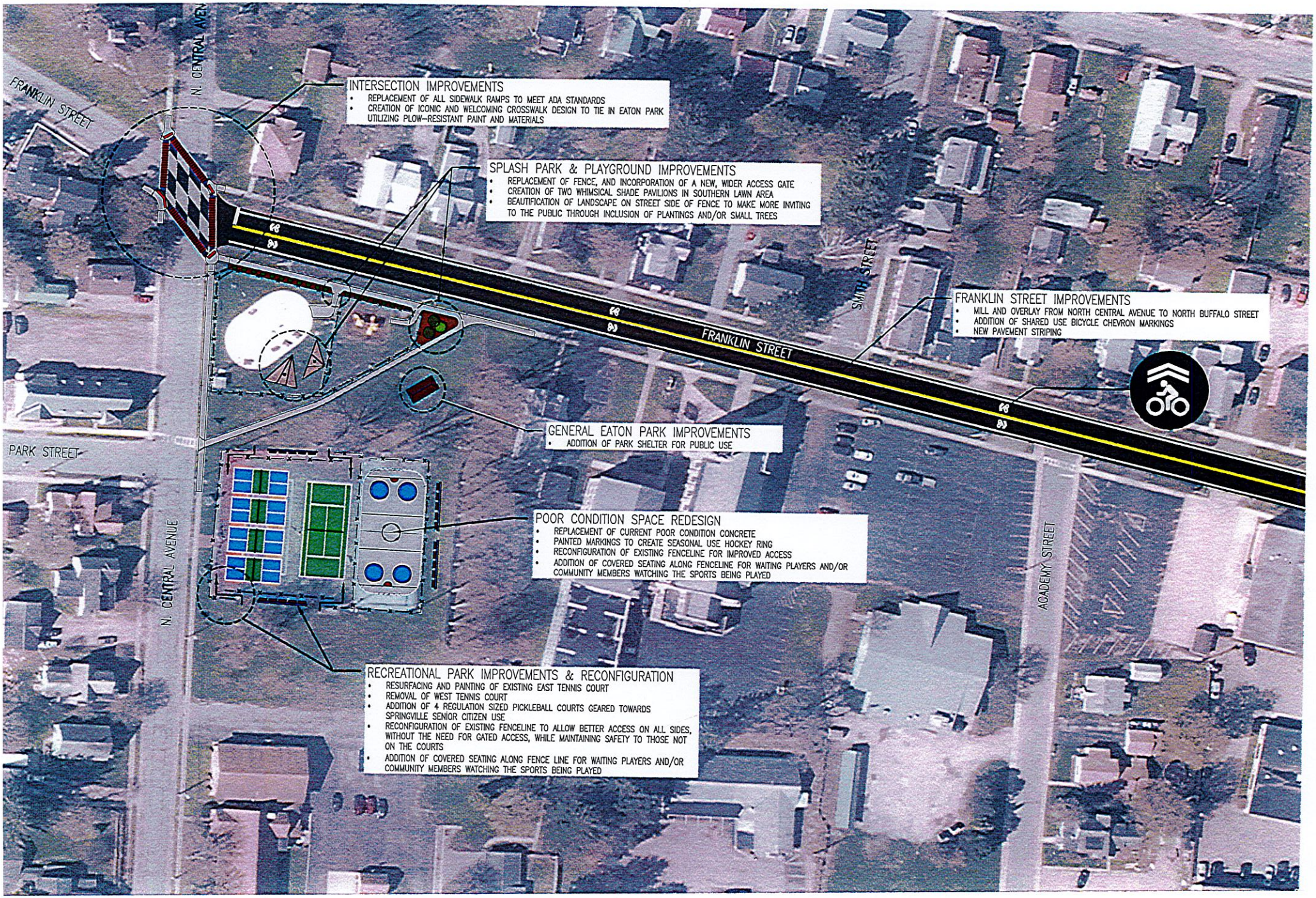
FRANKLIN STREET
N. CENTRAL AVENUE
INTERSECTION IMPROVEMENTS
• REPLACEMENT OF ALL SIDEWALK RAMPS TO MEET ADA STANDARDS
• CREATION OF ICONIC AND WELCOMING CROSSWALK DESIGN TO TIE IN EATON PARK UTILIZING PLOW-RESISTANT PAINT AND MATERIALS
SPLASH PARK & PLAYGROUND IMPROVEMENTS
• REPLACEMENT OF FENCE, AND INCORPORATION OF A NEW, WIDER ACCESS GATE
• CREATION OF TWO WHIMSICAL SHADE PAVILIONS IN SOUTHERN LAWN AREA
• BEAUTIFICATION OF LANDSCAPE ON STREET SIDE OF FENCE TO MAKE MORE INVITING TO THE PUBLIC THROUGH INCLUSION OF PLANTINGS AND/OR SMALL TREES
SMITH STREET
FRANKLIN STREET IMPROVEMENTS
• MILL AND OVERLAY FROM NORTH CENTRAL AVENUE TO NORTH BUFFALO STREET
• ADDITION OF SHARED USE BICYCLE CHEVRON MARKINGS
• NEW PAVEMENT STRIPING
FRANKLIN STREET
GENERAL EATON PARK IMPROVEMENTS
• ADDITION OF PARK SHELTER FOR PUBLIC USE
PARK STREET
POOR CONDITION SPACE REDESIGN
• REPLACEMENT OF CURRENT POOR CONDITION CONCRETE
• PAINTED MARKINGS TO CREATE SEASONAL USE HOCKEY RING
• RECONFIGURATION OF EXISTING FENCELINE FOR IMPROVED ACCESS
• ADDITION OF COVERED SEATING ALONG FENCELINE FOR WAITING PLAYERS AND/OR COMMUNITY MEMBERS WATCHING THE SPORTS BEING PLAYED
N. CENTRAL AVENUE
ACADEMY STREET
RECREATIONAL PARK IMPROVEMENTS & RECONFIGURATION
• RESURFACING AND PAINTING OF EXISTING EAST TENNIS COURT
• REMOVAL OF WEST TENNIS COURT
• ADDITION OF 4 REGULATION SIZED PICKLEBALL COURTS GEARED TOWARDS SPRINGVILLE SENIOR CITIZEN USE
• RECONFIGURATION OF EXISTING FENCELINE TO ALLOW BETTER ACCESS ON ALL SIDES, WITHOUT THE NEED FOR GATED ACCESS, WHILE MAINTAINING SAFETY TO THOSE NOT ON THE COURTS
• ADDITION OF COVERED SEATING ALONG FENCE LINE FOR WAITING PLAYERS AND/OR COMMUNITY MEMBERS WATCHING THE SPORTS BEING PLAYED